# Miss Mulvihill's
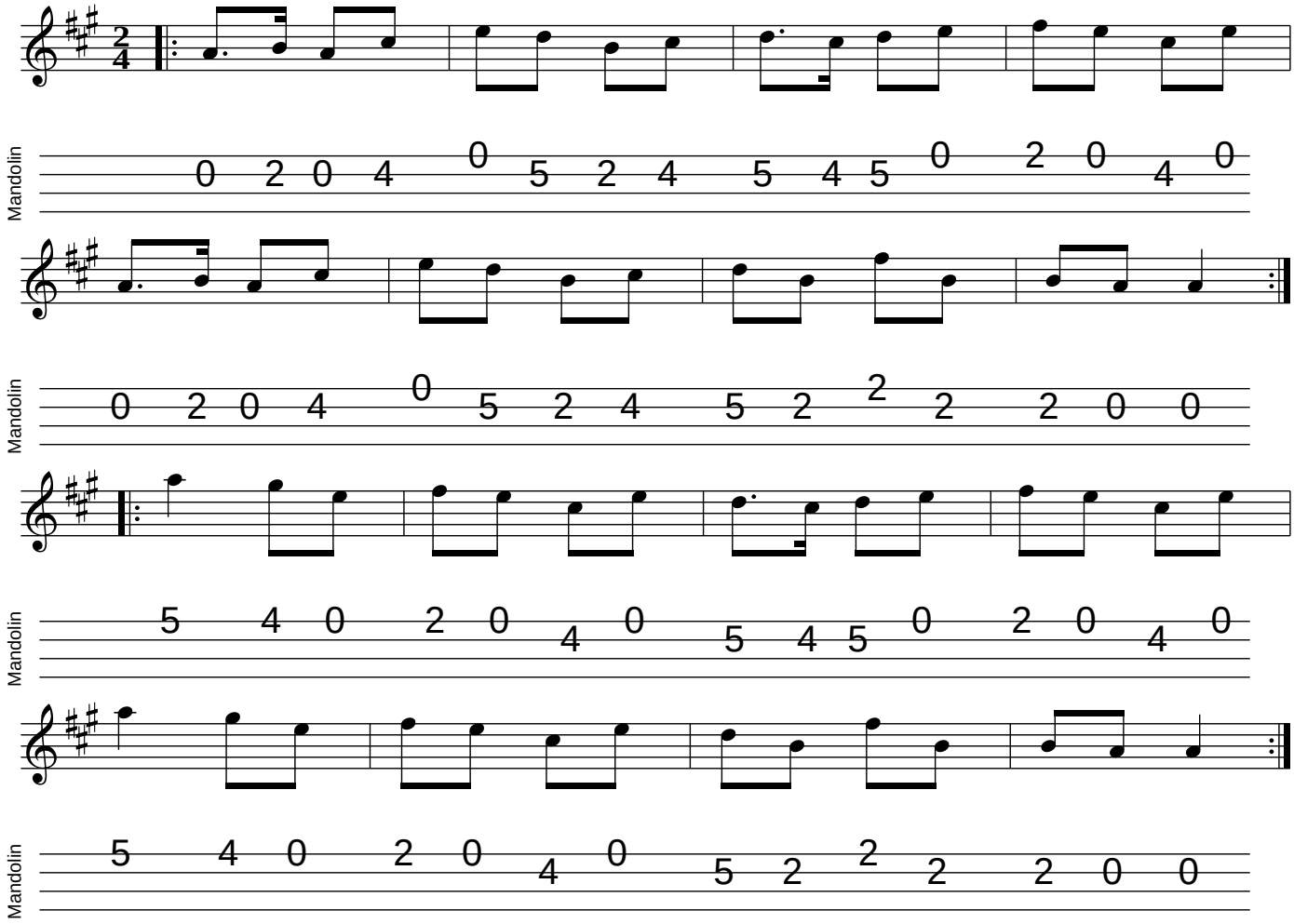
*mandolintab.net*