John Egan’s
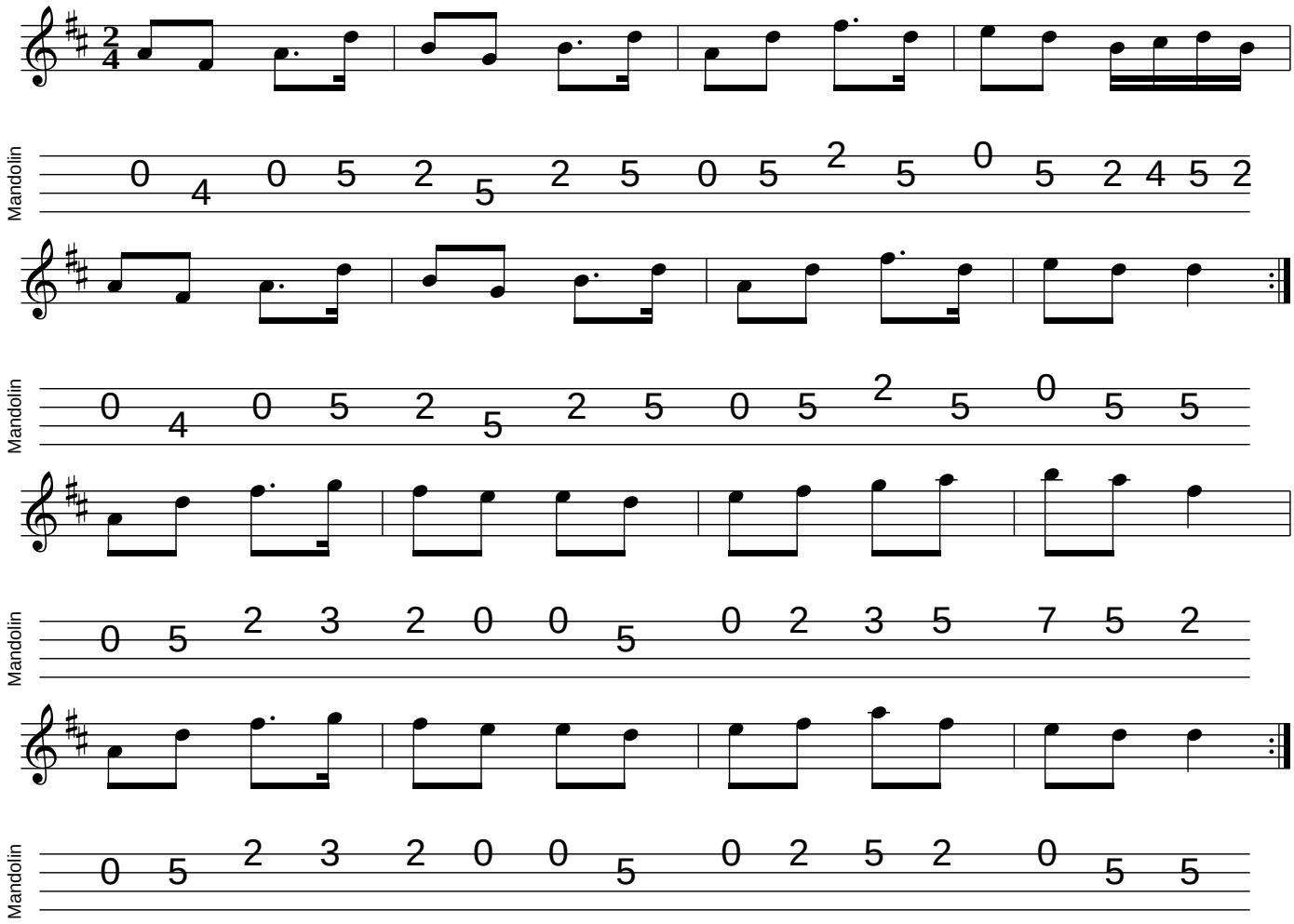
mandolintab.net