

# Bagpipe March

*mandolintab.net*

Mandolin tablature: 5 8 7 8 7 3 7 5 5 5 7 5 3 2 0 5 0 2 3 5 3 2 3

Mandolin tablature: 5 7 5 8 7 8 7 3 7 5 5 5 5 3 2 0 5 3 5 0 2 3 2 3

Musical staff 3: Continuation of the melody, featuring eighth-note patterns and a dotted quarter note.

Mandolin tablature: 5 8 7 8 7 3 7 5 5 5 7 5 3 2 0 5 0 2 3 5 3 2 3

Musical staff 4: Continuation of the melody, featuring eighth-note patterns and a dotted quarter note.

Mandolin tablature: 5 8 7 8 7 3 7 5 2 5 7 5 3 2 0 5 3 5 0 2 3 2 0 2 0

Musical staff 5: Continuation of the melody, featuring eighth-note patterns and a dotted quarter note.

Mandolin tablature: 5 10 5 10 5 7 5 5 5 5 10 5 0 2 3 5 7 5 5 7 5 3 2 0

Musical staff 6: Continuation of the melody, featuring eighth-note patterns and a dotted quarter note.

Mandolin tablature: 5 10 5 10 5 5 5 5 3 2 0 5 3 5 0 2 3 2 0 2 0

Musical staff 7: Continuation of the melody, featuring eighth-note patterns and a dotted quarter note.

Mandolin tablature: 5 10 5 5 10 5 5 5 5 5 10 5 0 2 3 5 7 8

Mandolin

10 8 7 10 8 7 5 8 7 8 7 3 5 7 5 3 2 0 5 3 5 0 2 3 2 0 2 0

Mandolin

5 0 2 5 5 5 2 5 0 5 5 7 5 2 5 2 5 7 5 3 2 0

Mandolin

5 0 2 5 0 5 5 5 2 5 3 3 3 0 3 0 3 3 3 0 3 0

Mandolin

5 0 2 5 5 5 2 5 0 5 5 7 5 2 5 2 5 5 7 8

Mandolin

10 8 7 10 8 7 5 8 7 8 7 3 5 7 5 3 2 0 5 3 5 0 2 3 2 0 2 0

Mandolin

5 10 5 10 5 5 5 5 10 5 0 2 3 5 7 5 3 2 0

Mandolin

5 10 5 10 5 5 5 3 2 0 5 3 5 0 2 3 2 0 2 0

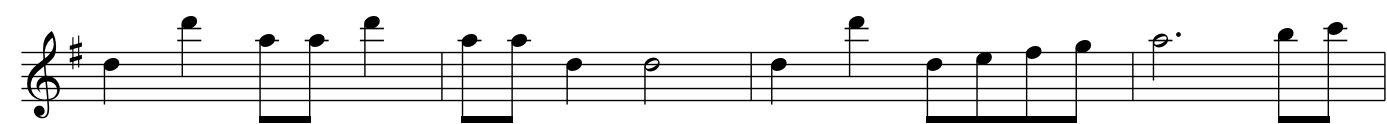

Mandolin

5 10 5 5 10 5 5 5 5 5 10 5 0 2 3 5 7 8

Mandolin

10 8 7 10 8 7 5 8 7 8 7 3 5 7 5 3 2 0 5 3 5 0 2 3 10