John J. Kimmel's
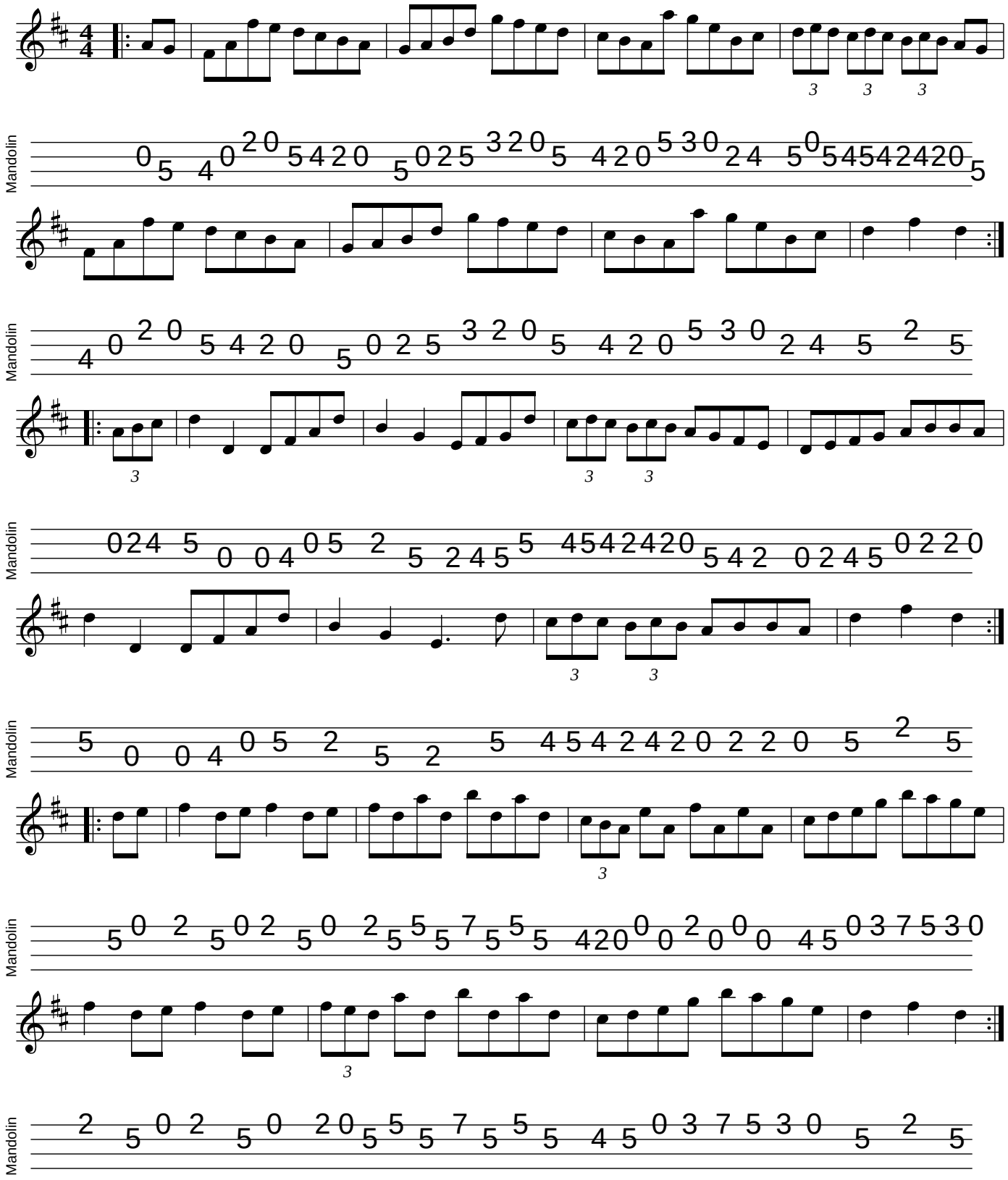
mandolintab.net