John Doherty’s
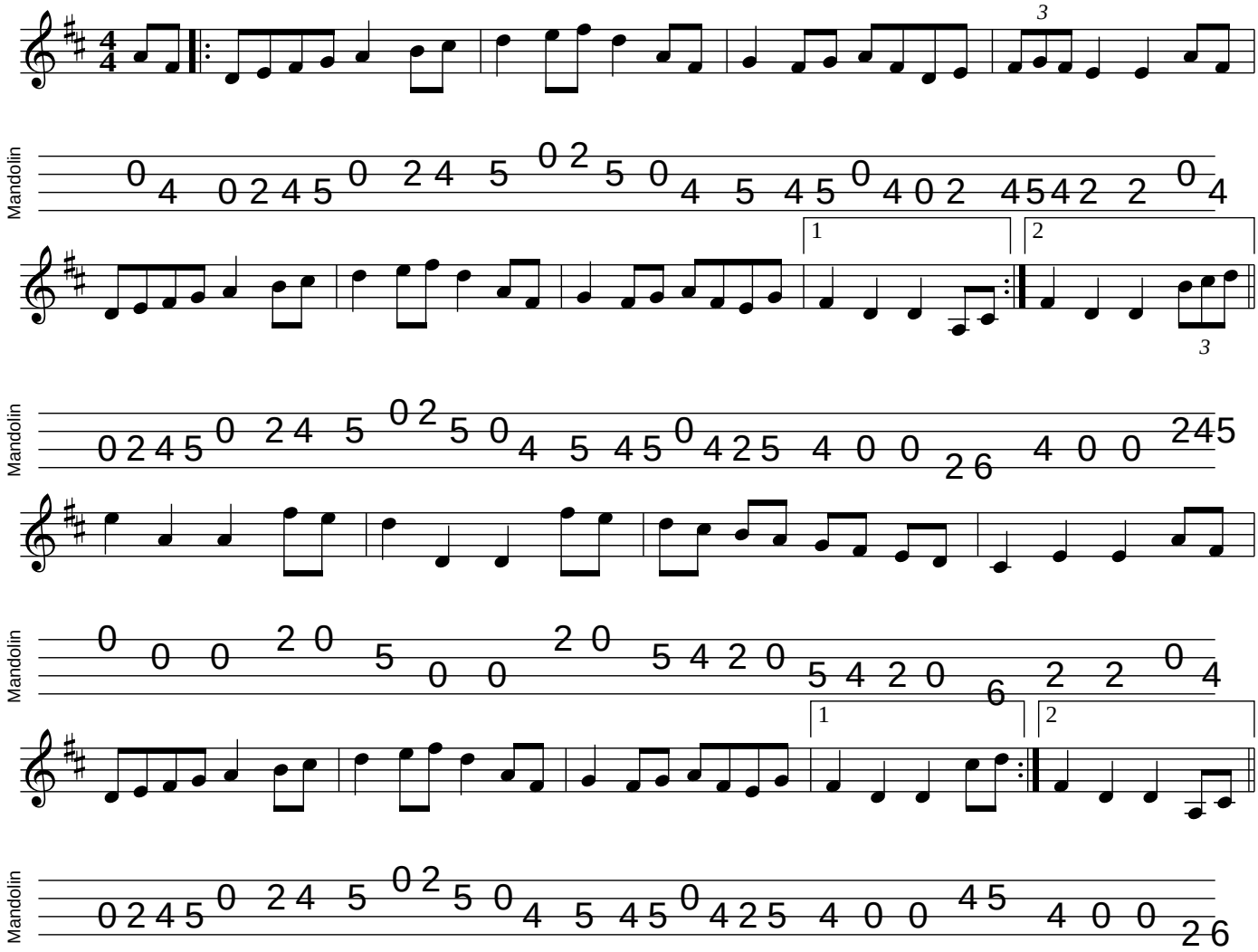
mandolintab.net