Denis Murphy’s
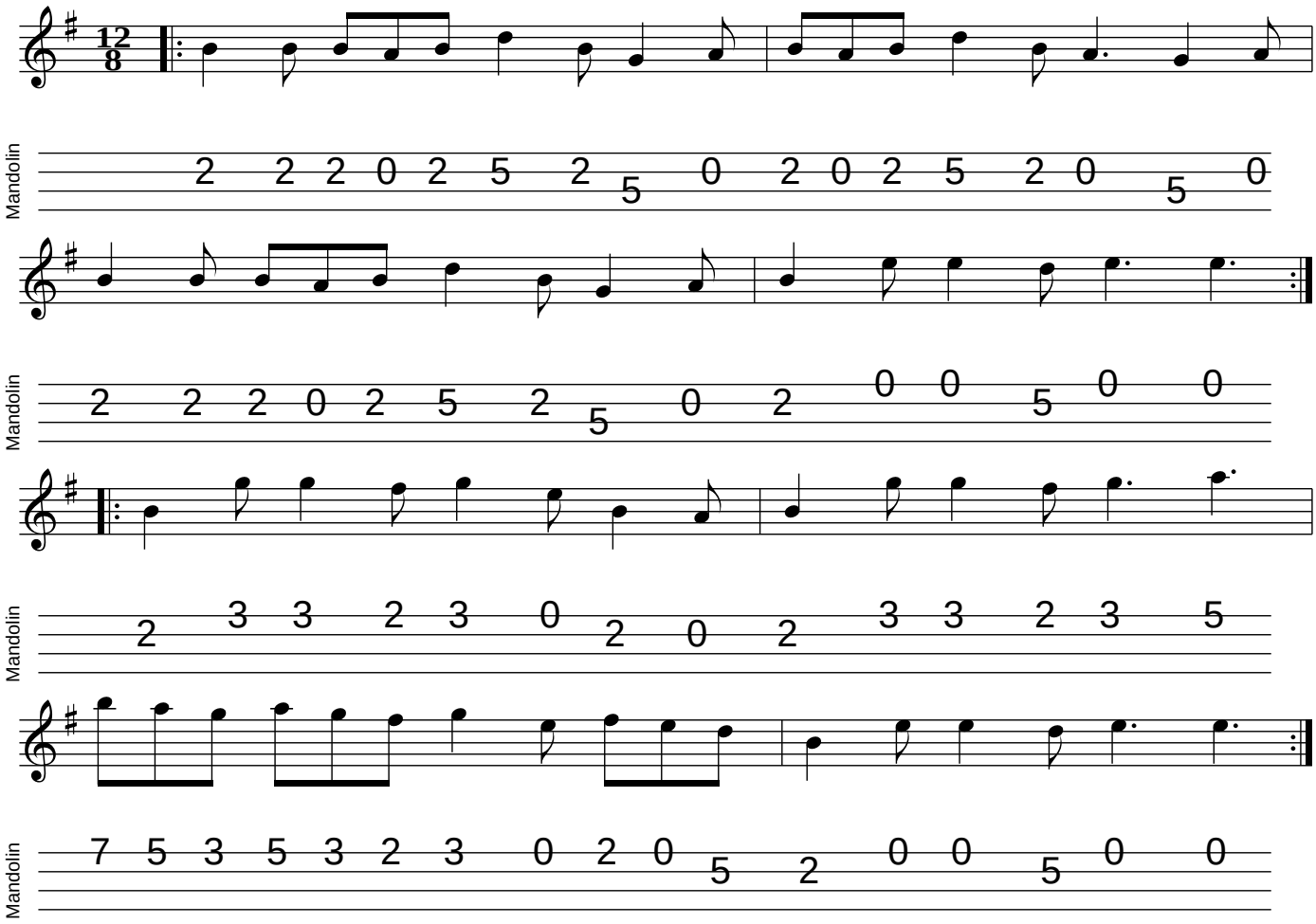
mandolintab.net