Reverend Peter Fenton
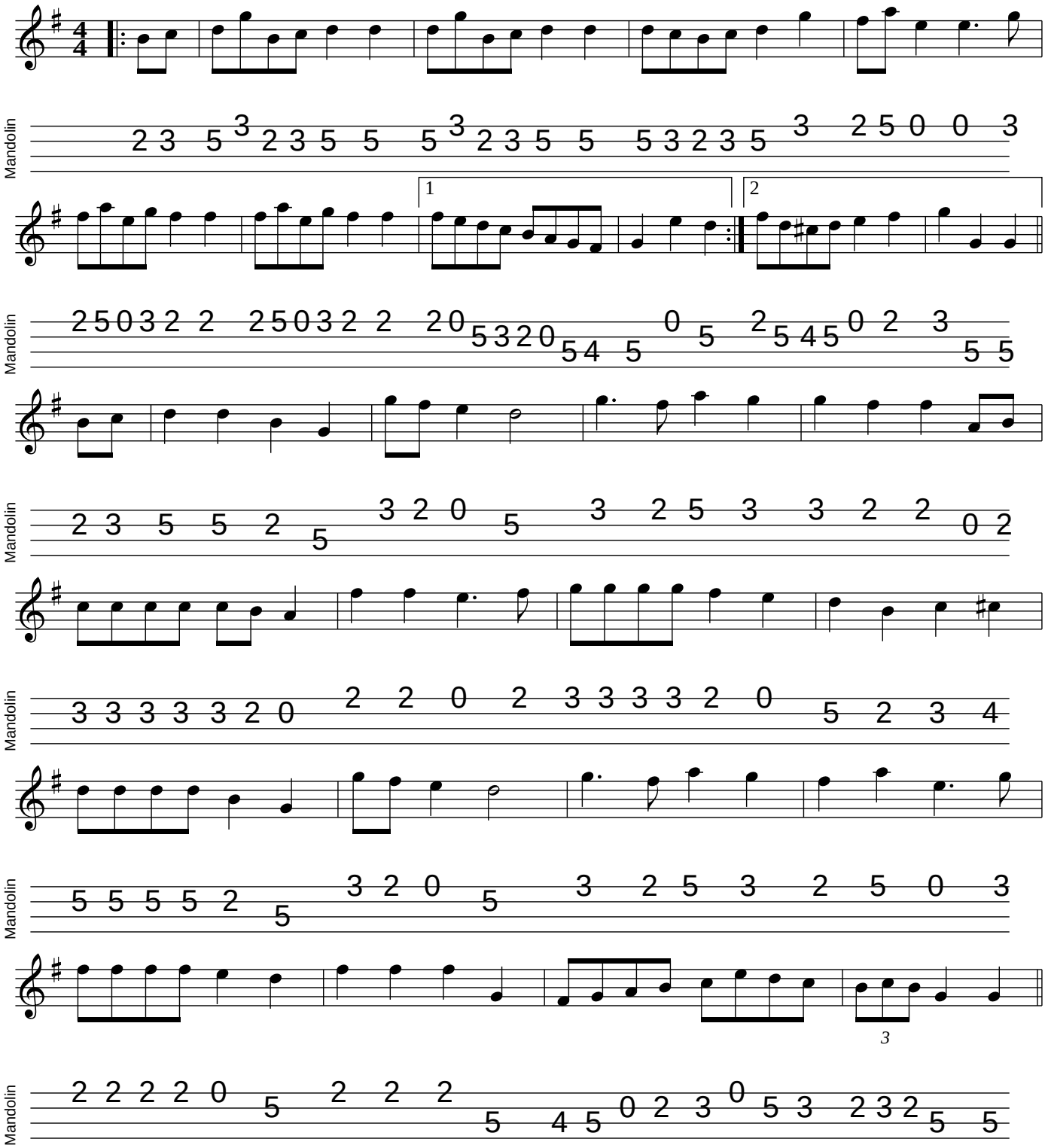
mandolintab.net