Mary-Ann's
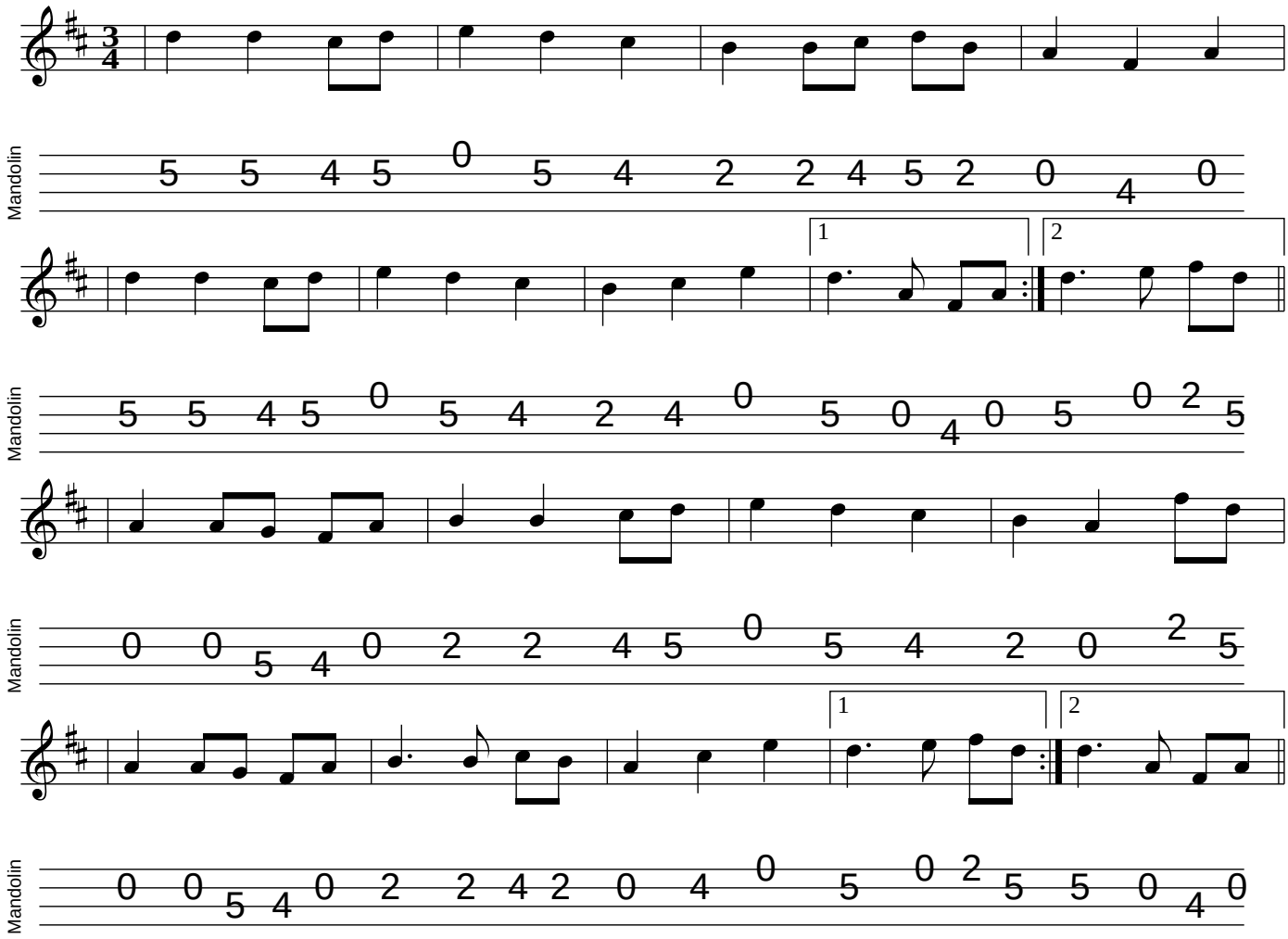
mandolintab.net