John Walsh's
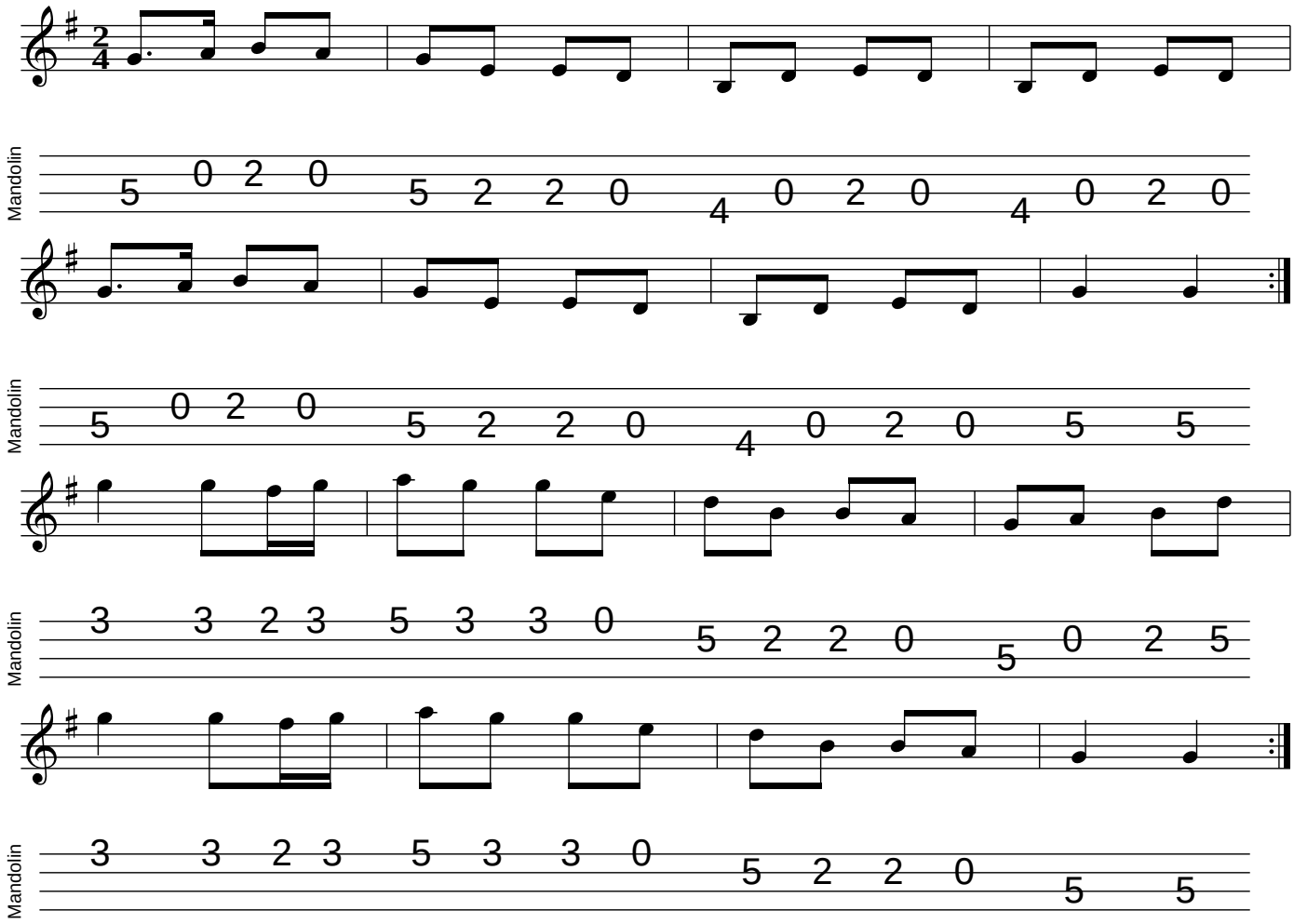
mandolintab.net