Bill Black’s
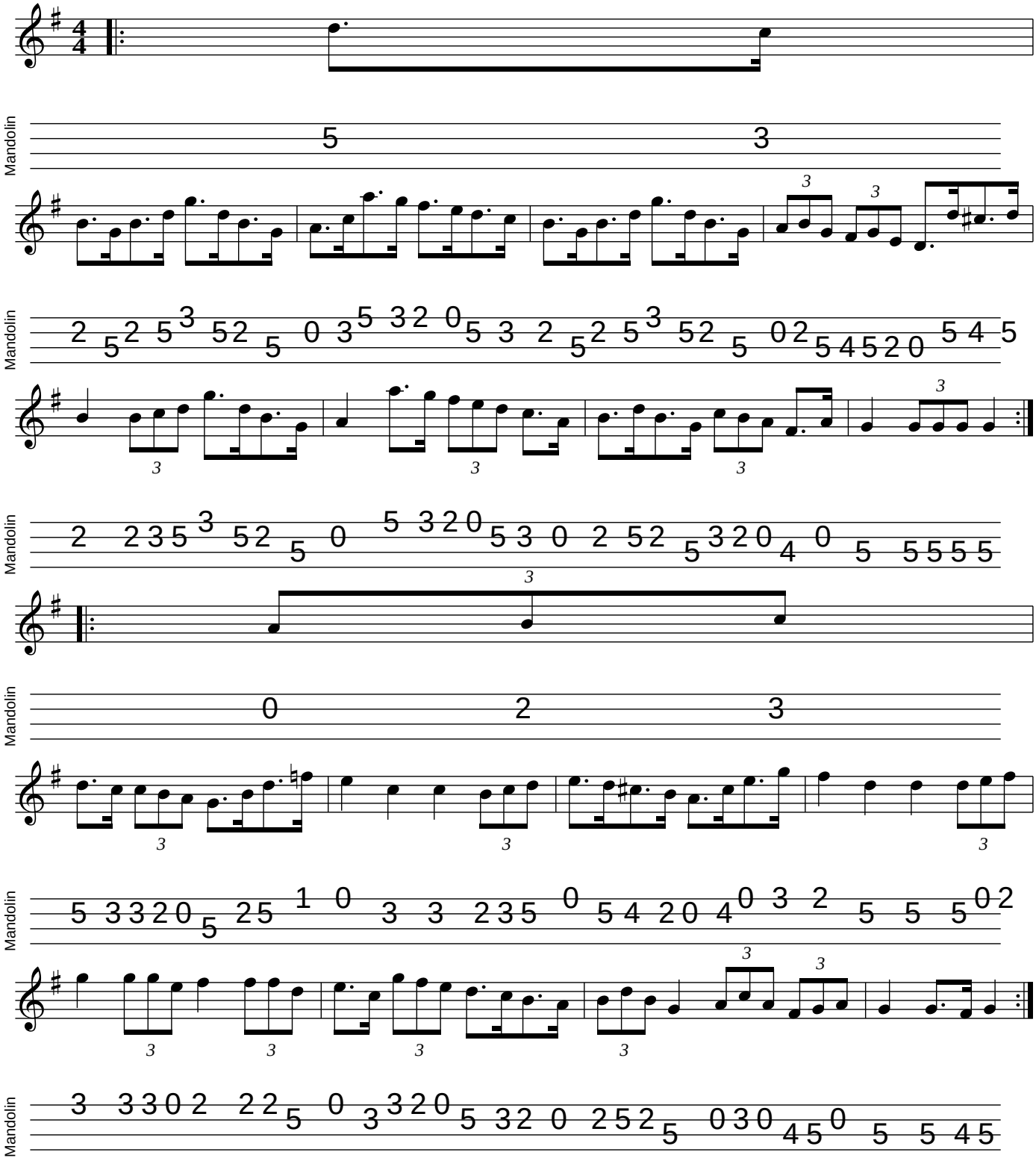
mandolintab.net