Clement Sweeney's
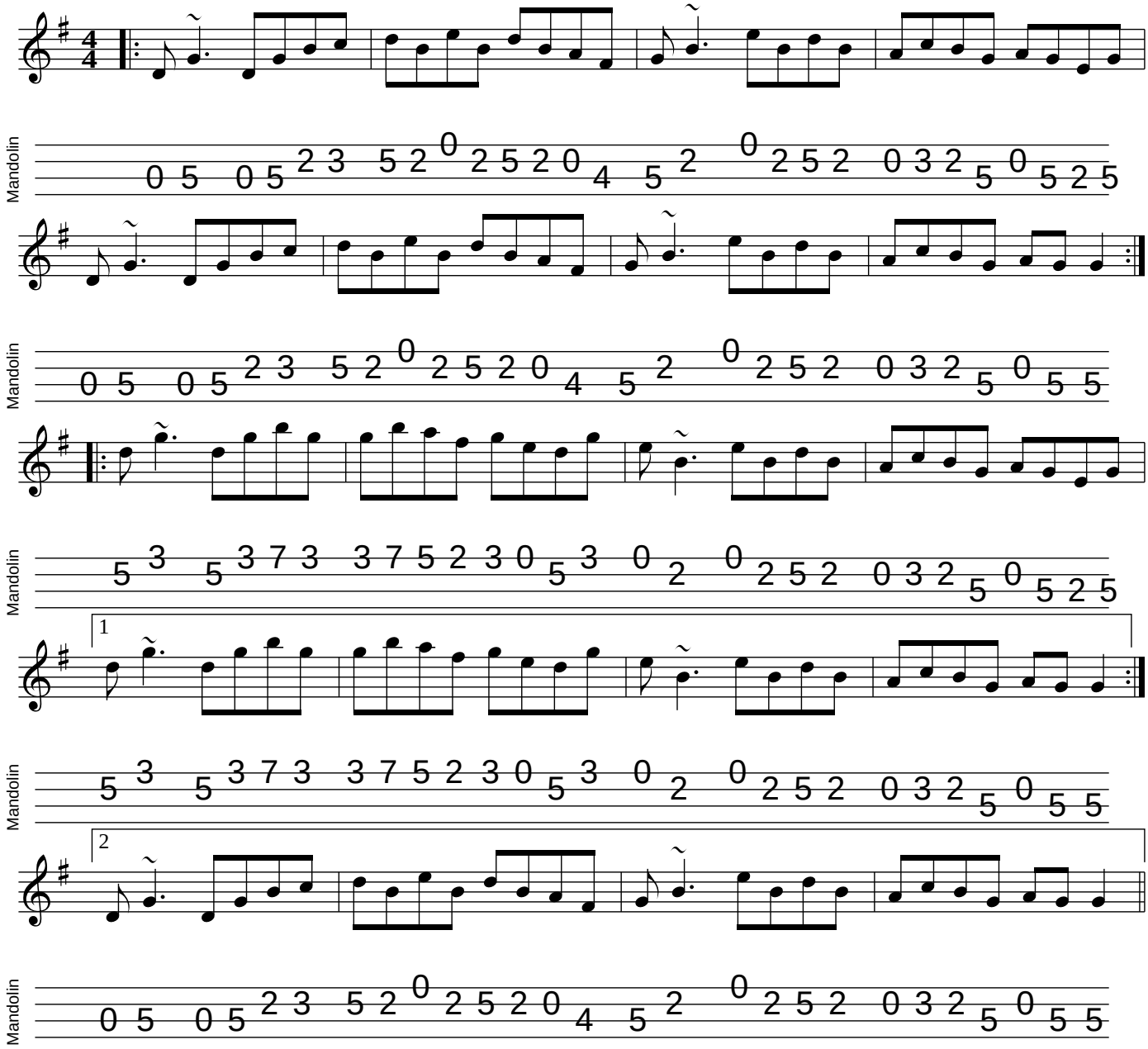
mandolintab.net