Martin O’Connor’s
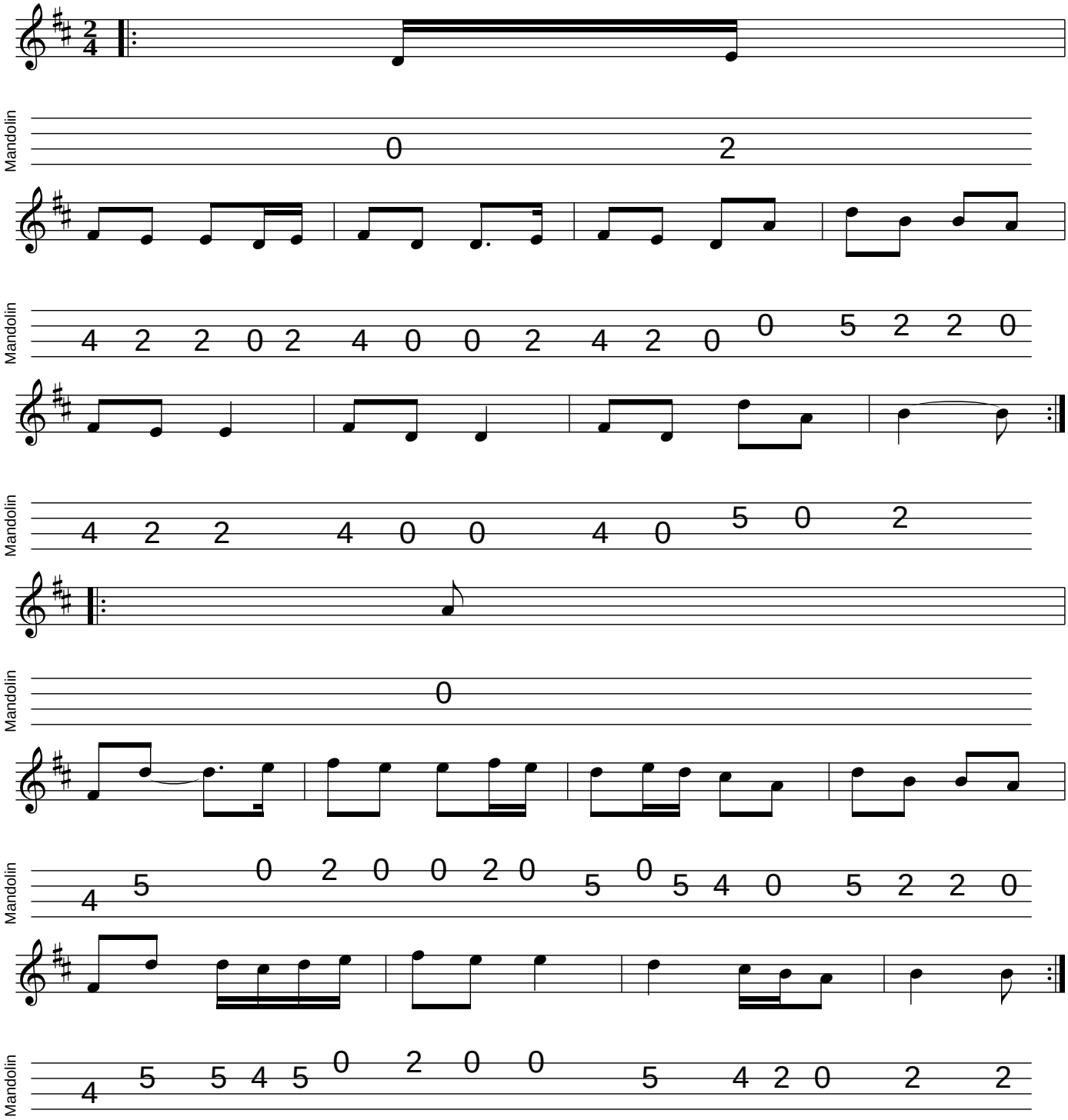
mandolintab.net