Eileen Ni Riordain's
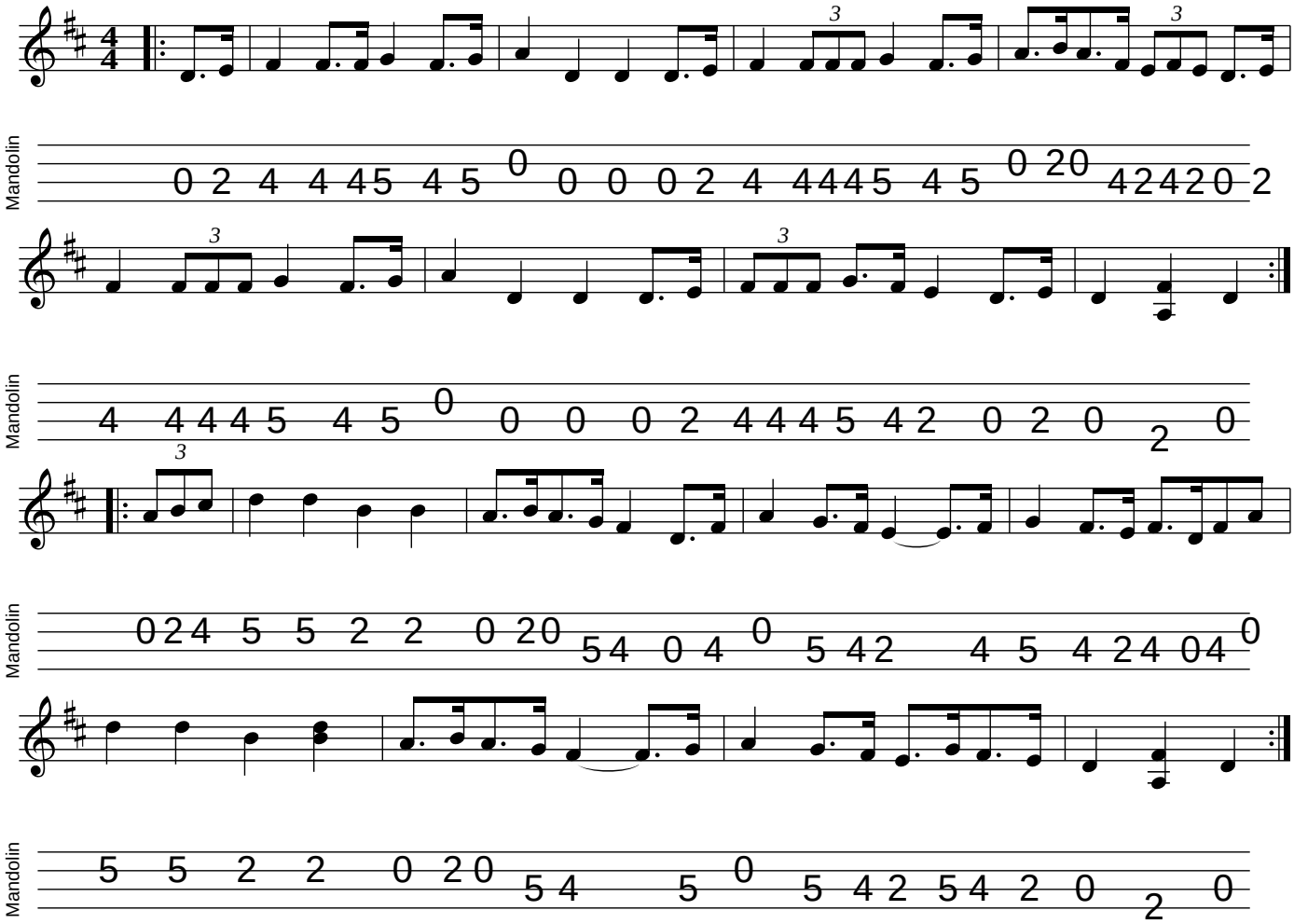
mandolintab.net