Paddy Fahy's
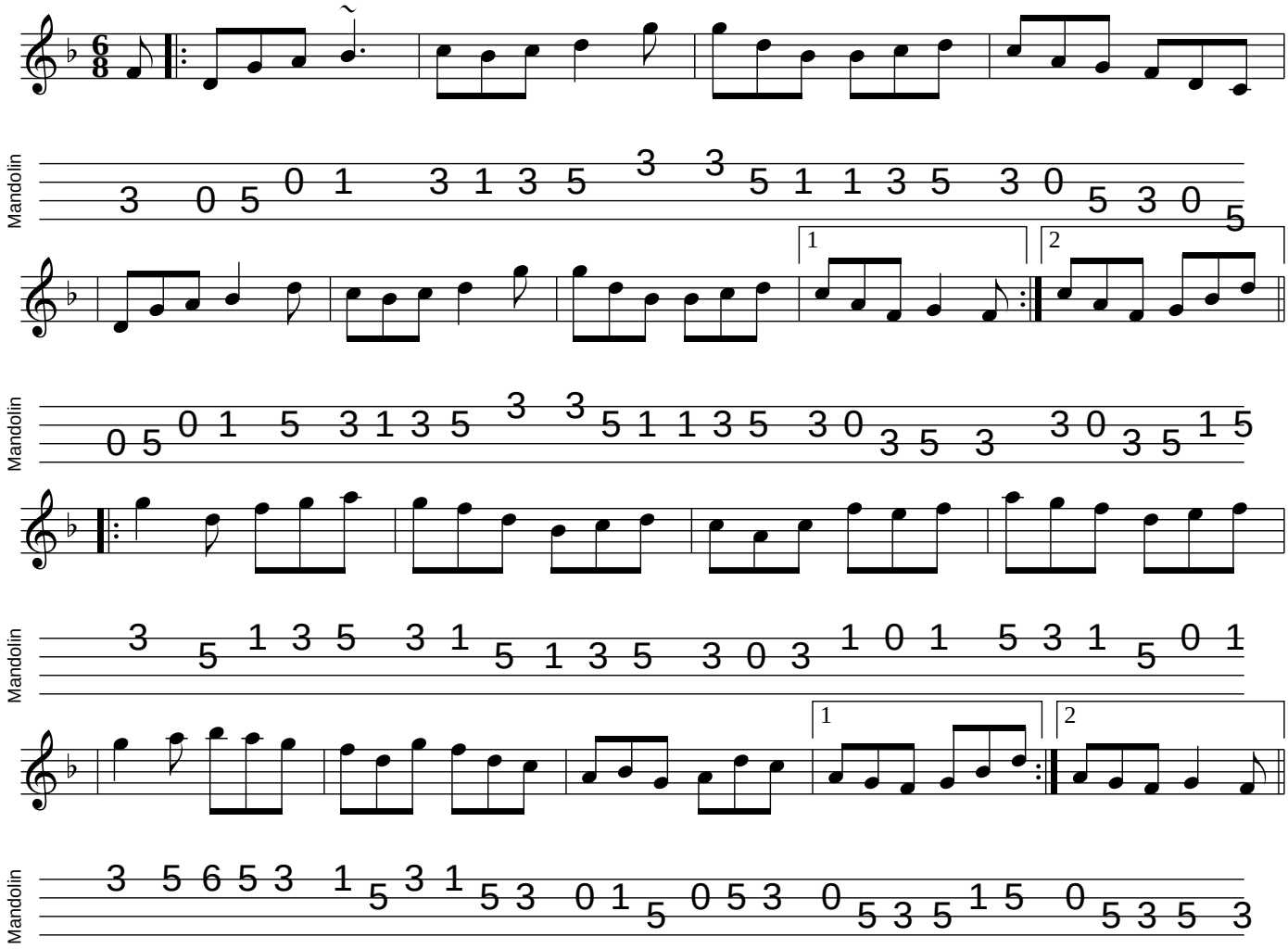
mandolintab.net