Paddy Fahey's
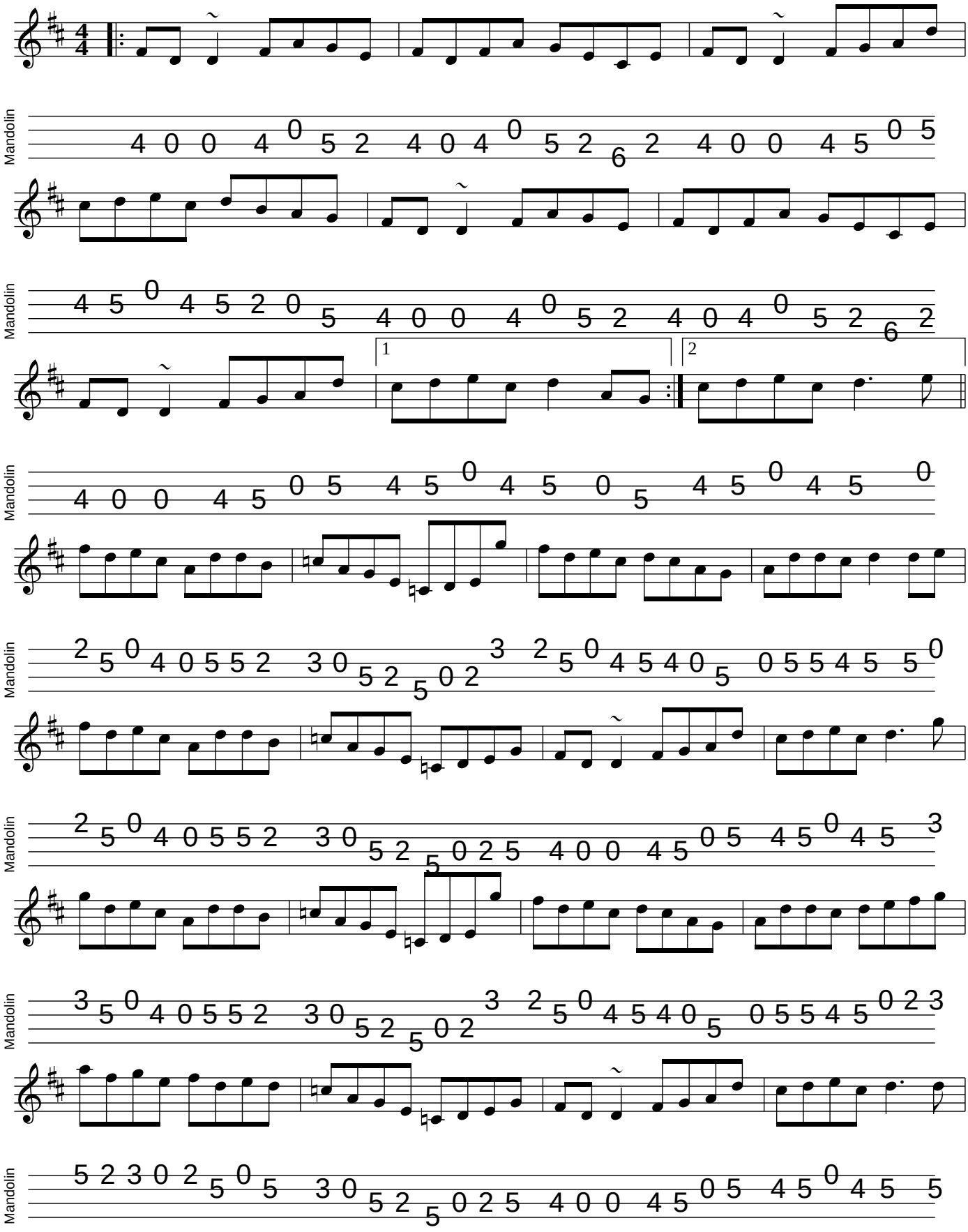
mandolintab.net