Miss Spence’s
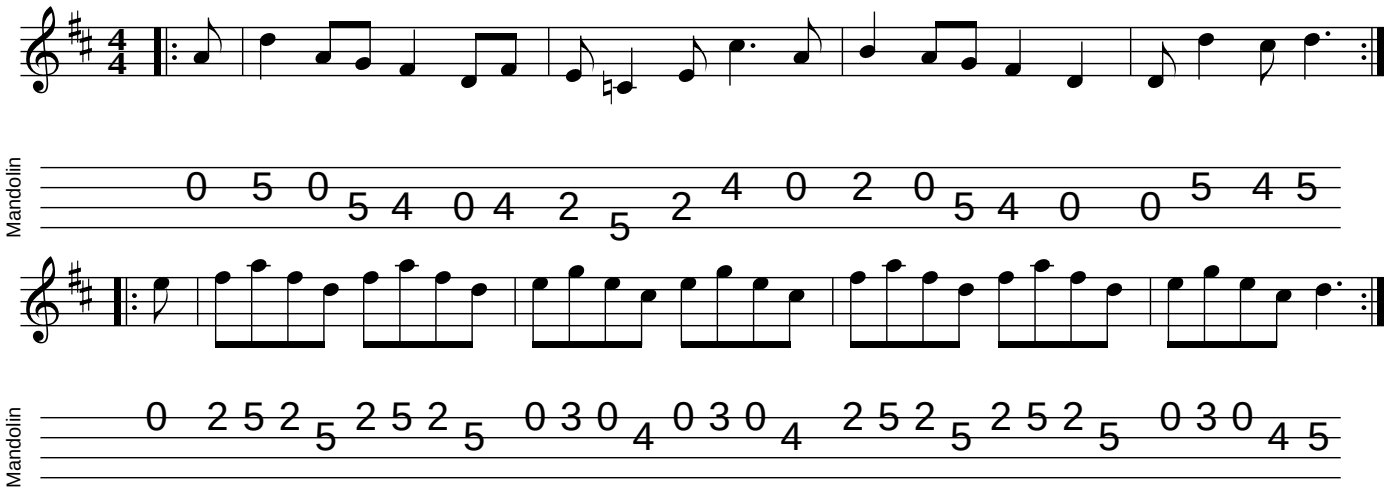
mandolintab.net