Dermot Byrne’s
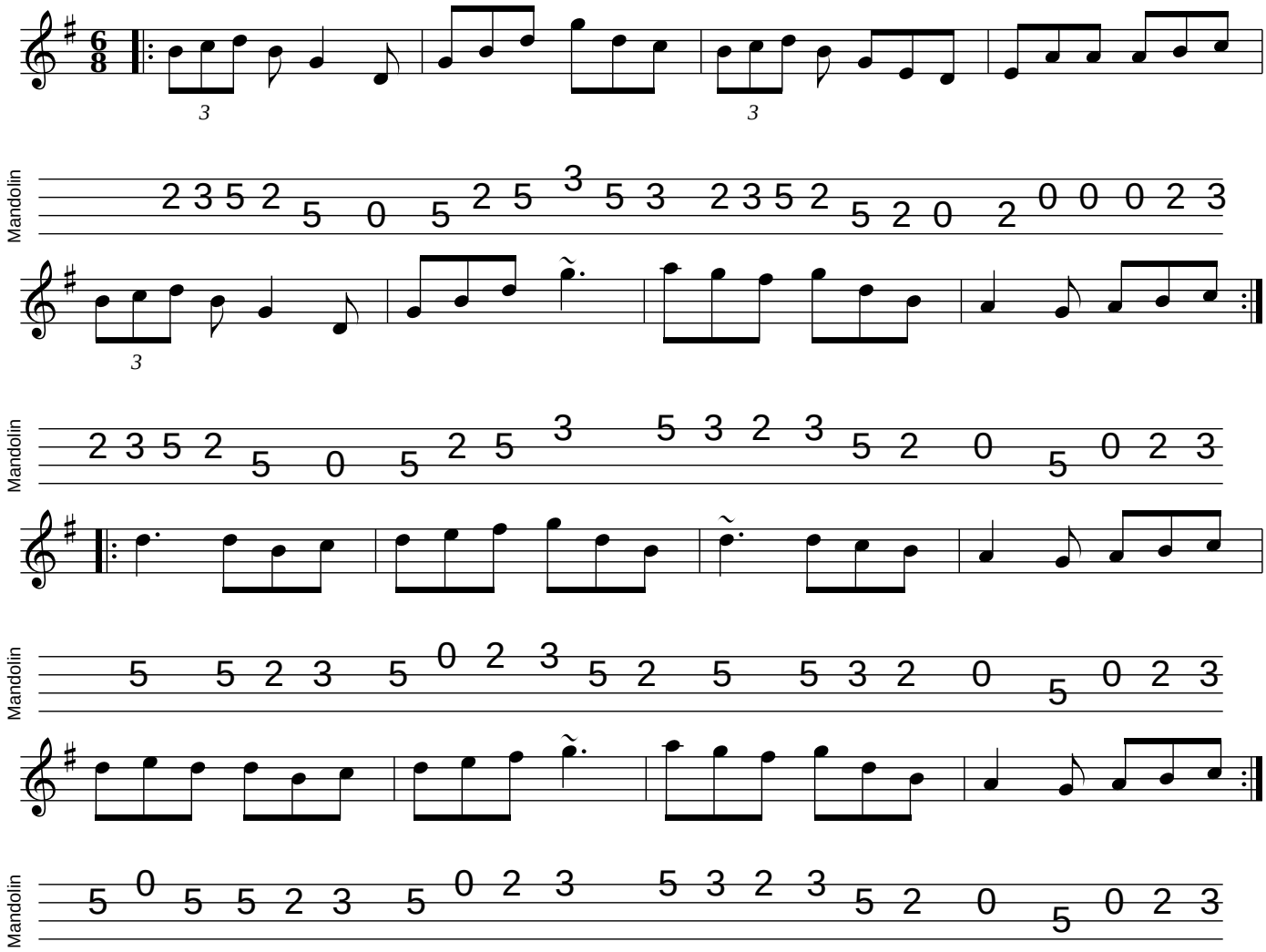
mandolintab.net