Brendan Sheehan’s
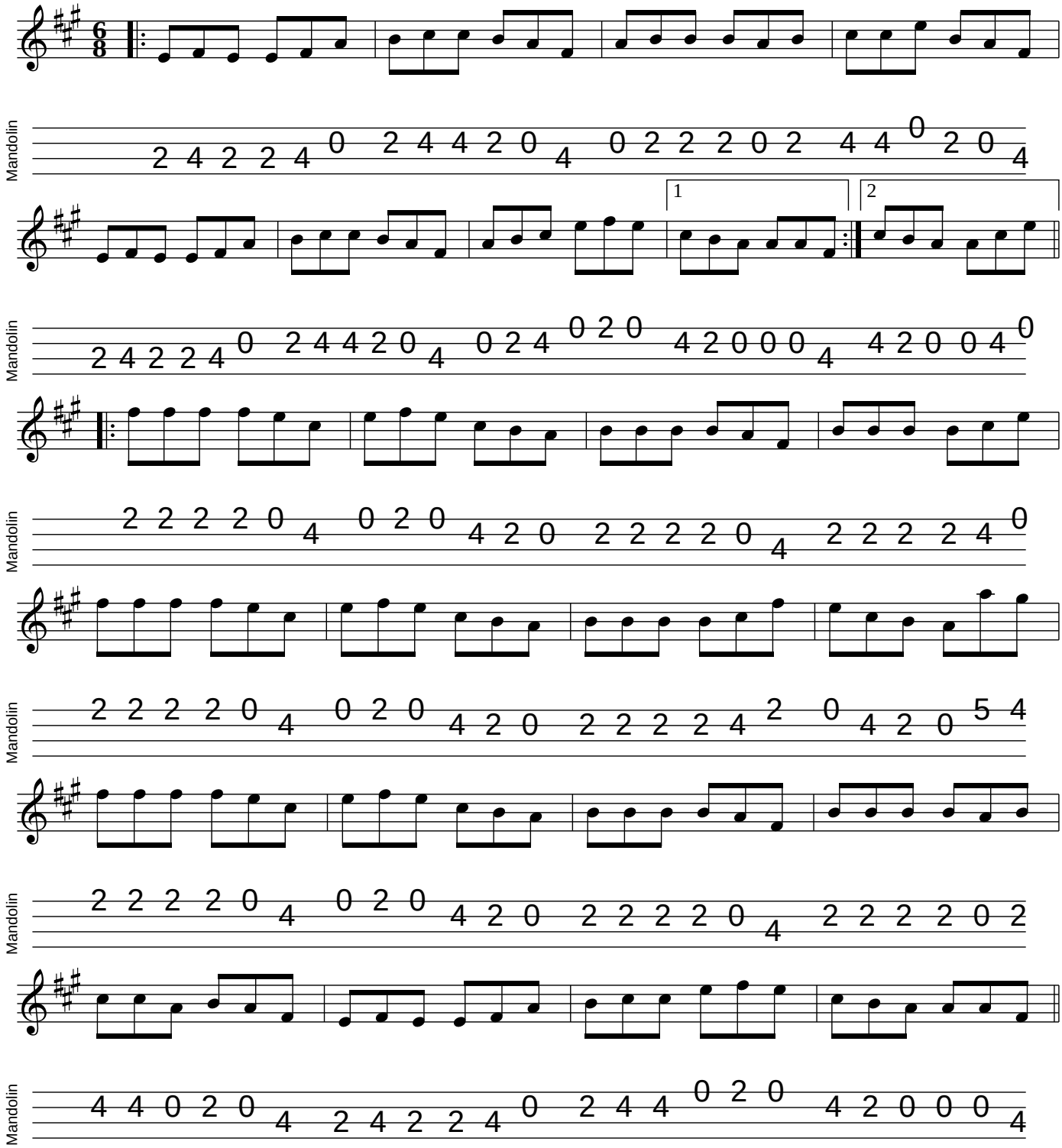
mandolintab.net