Dennis Murphy’s
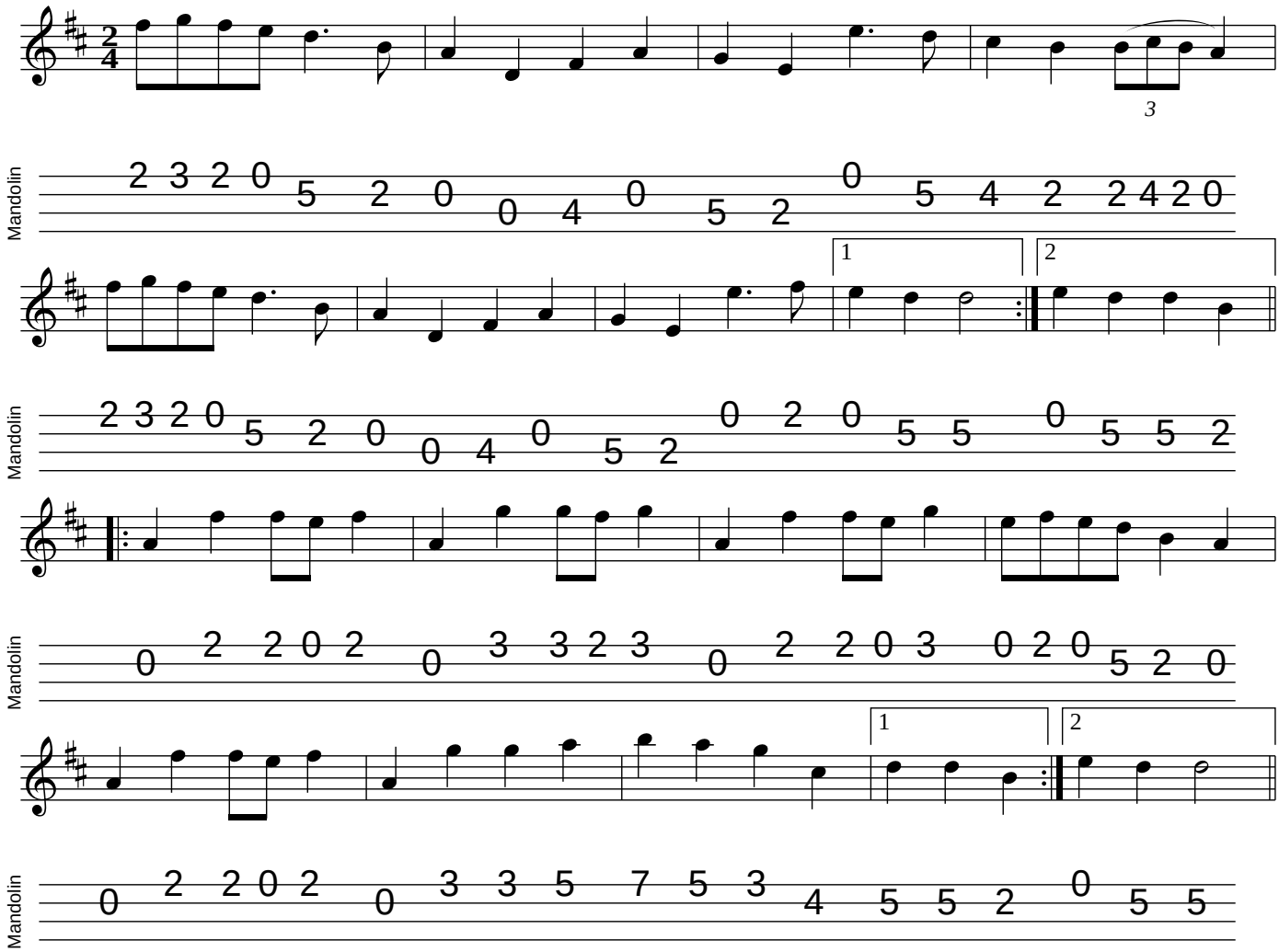
mandolintab.net