James O’Byrne’s
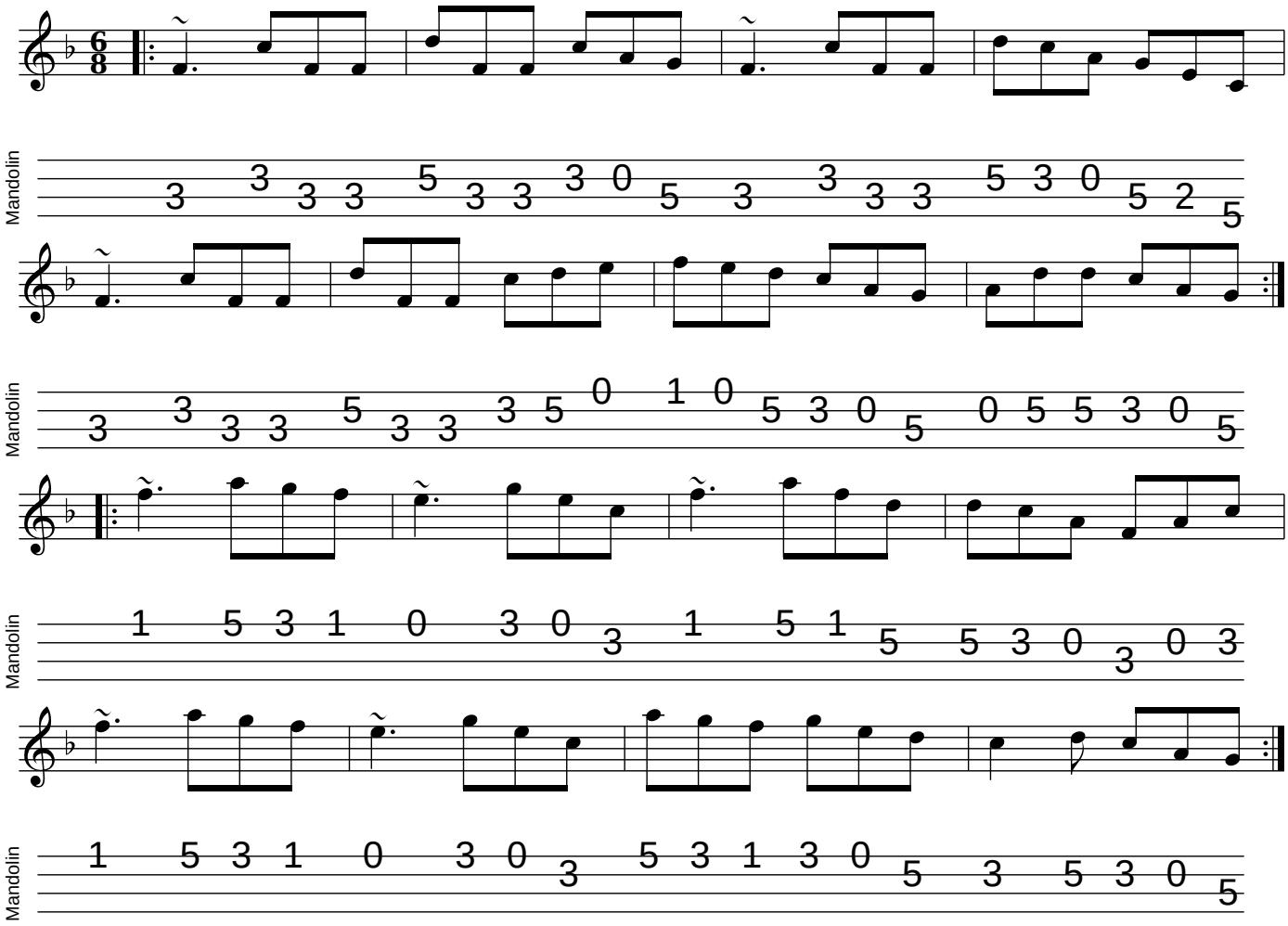
mandolintab.net