Martin Riley's
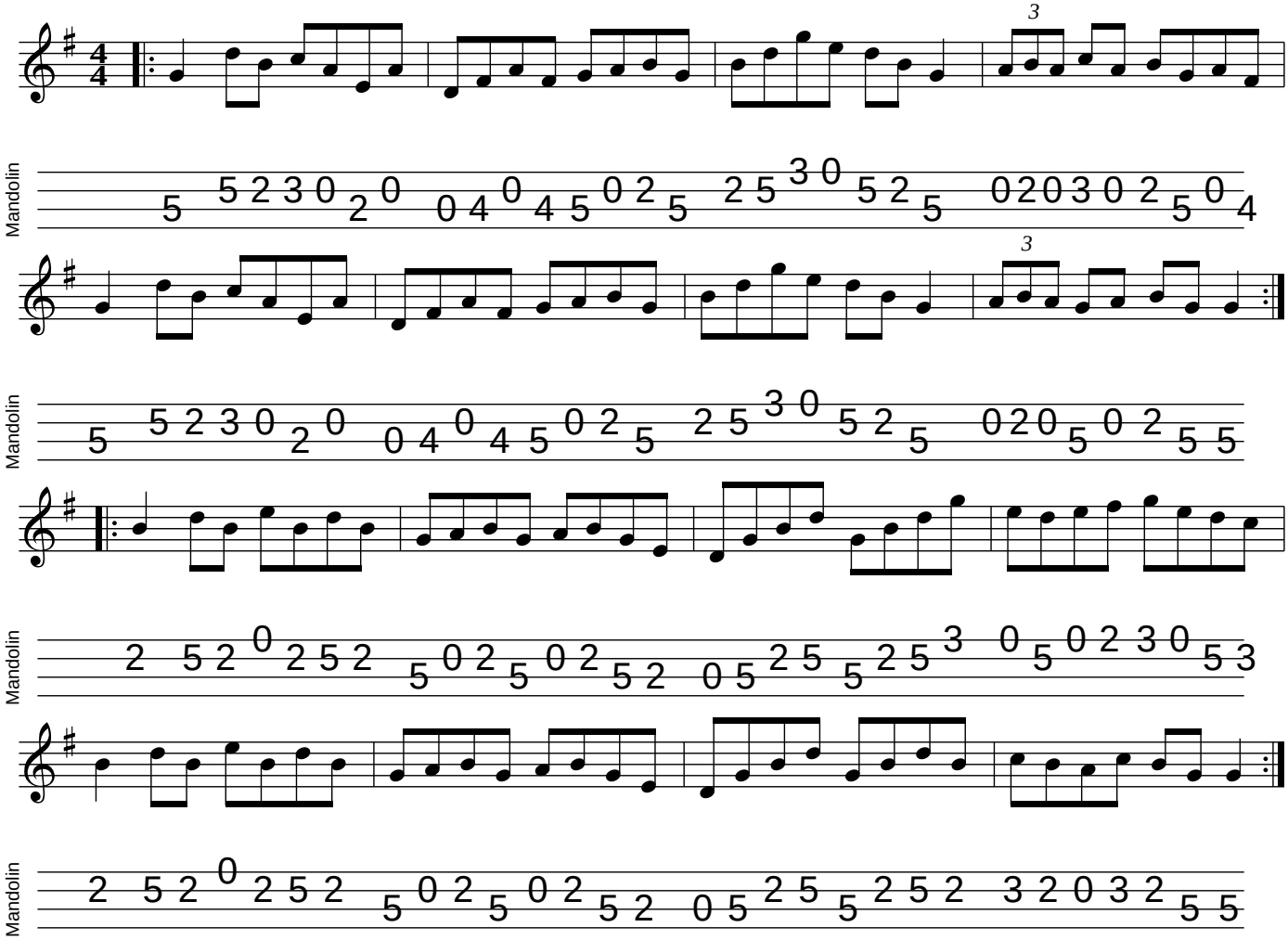
mandolintab.net