Denny Mescall's
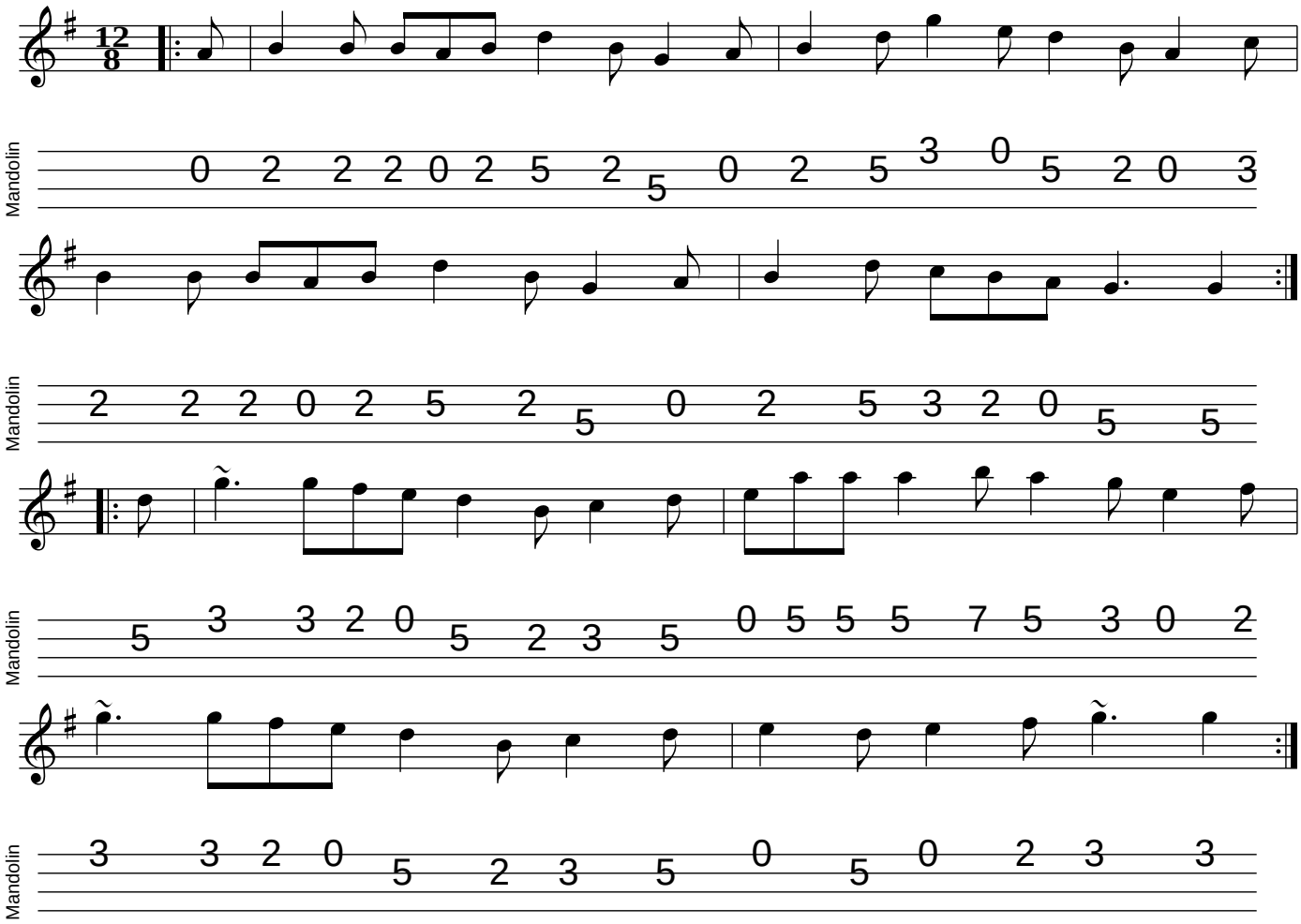
mandolintab.net