Bill The Weaver's
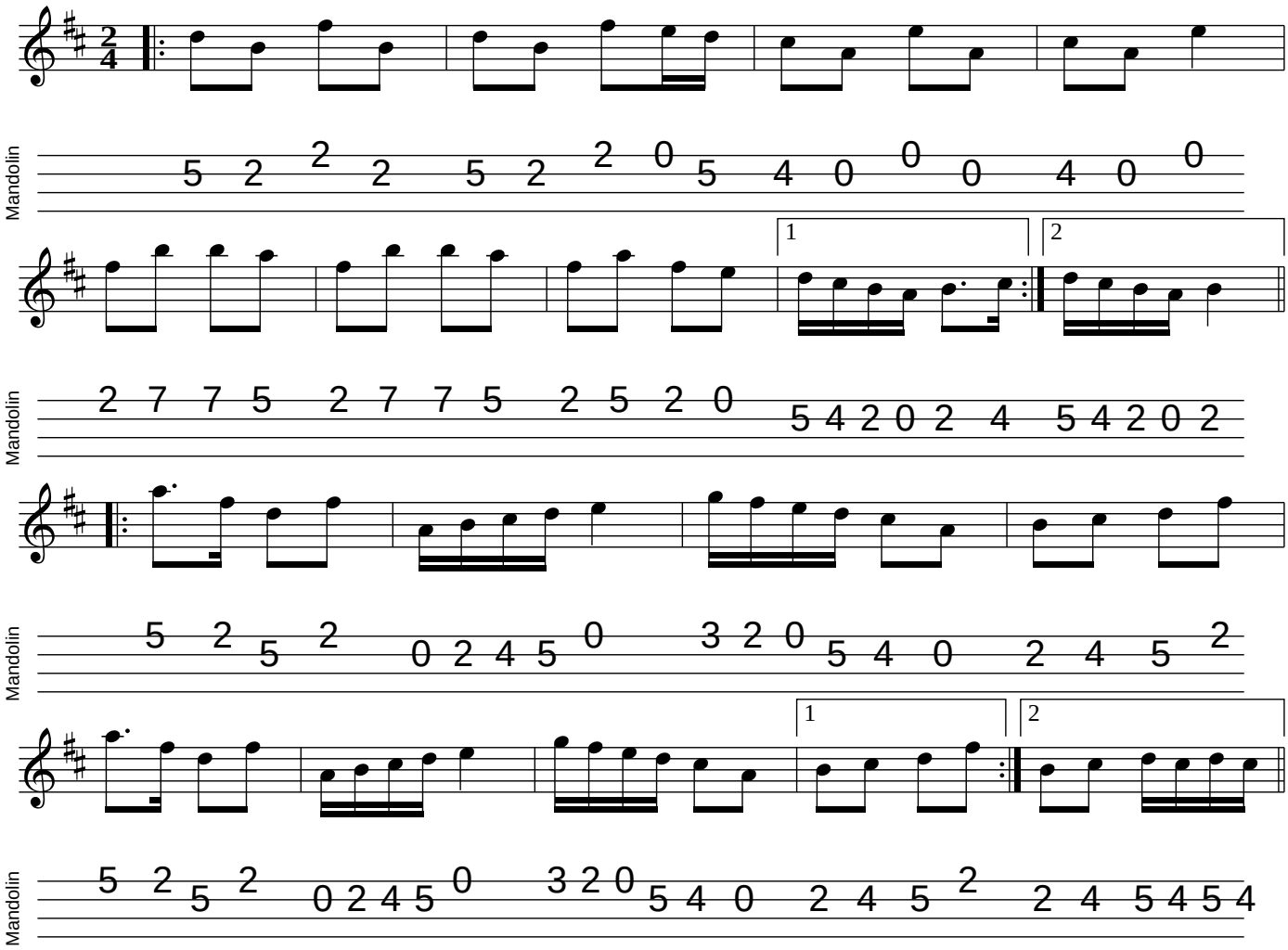
mandolintab.net