Kevin Crawford’s
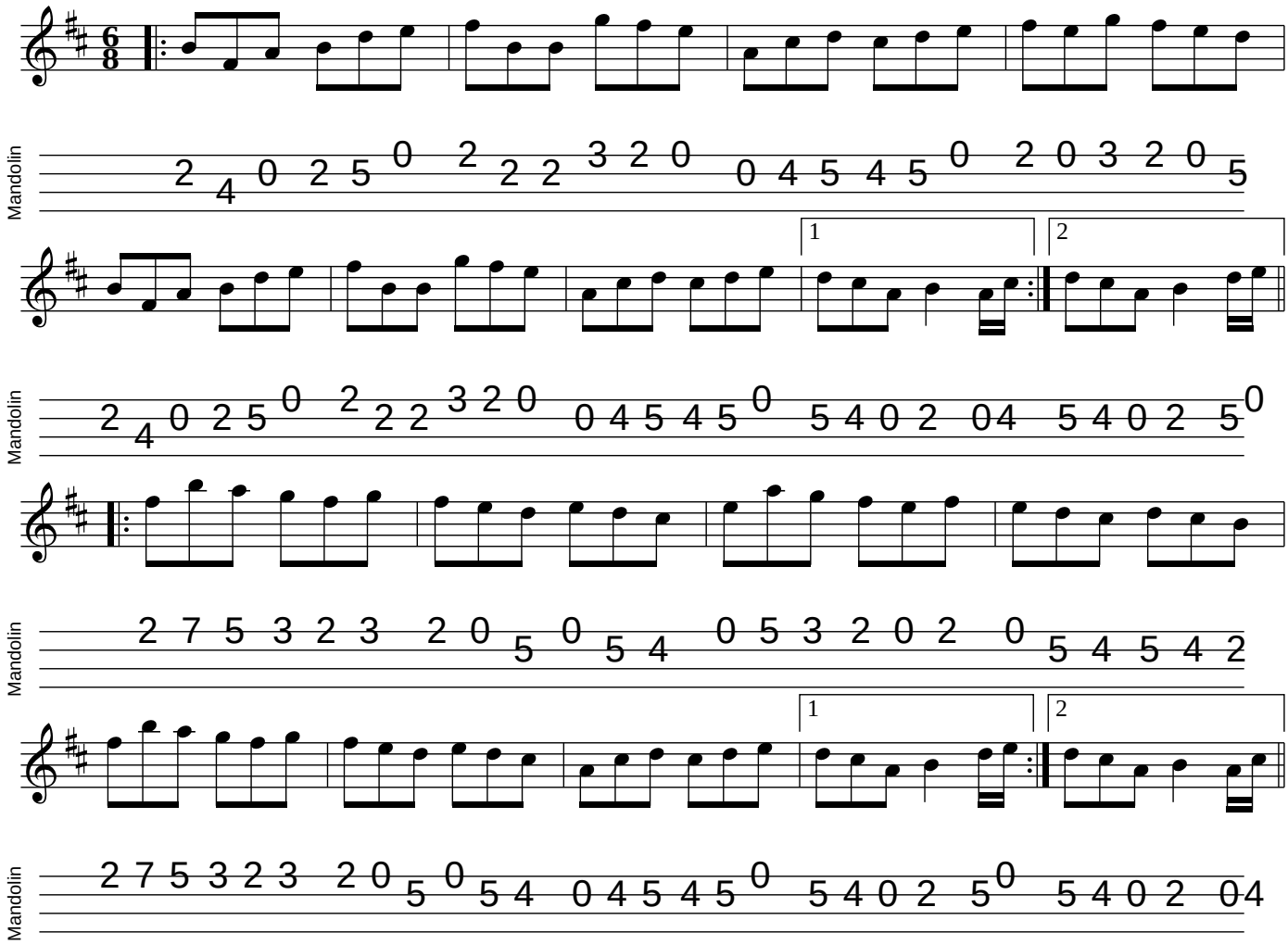
mandolintab.net