Tom Mhick's
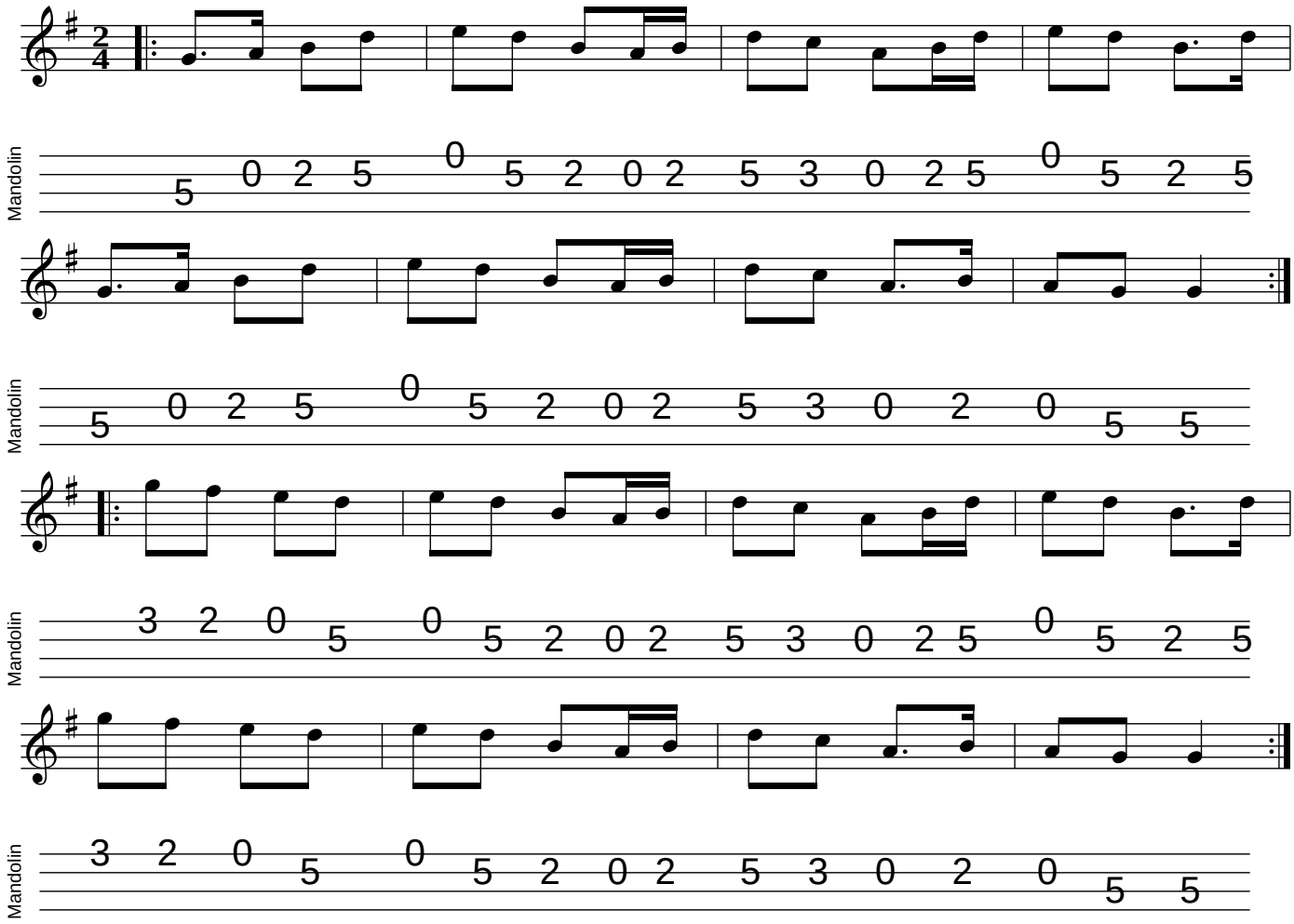
mandolintab.net