Joe Whelan's
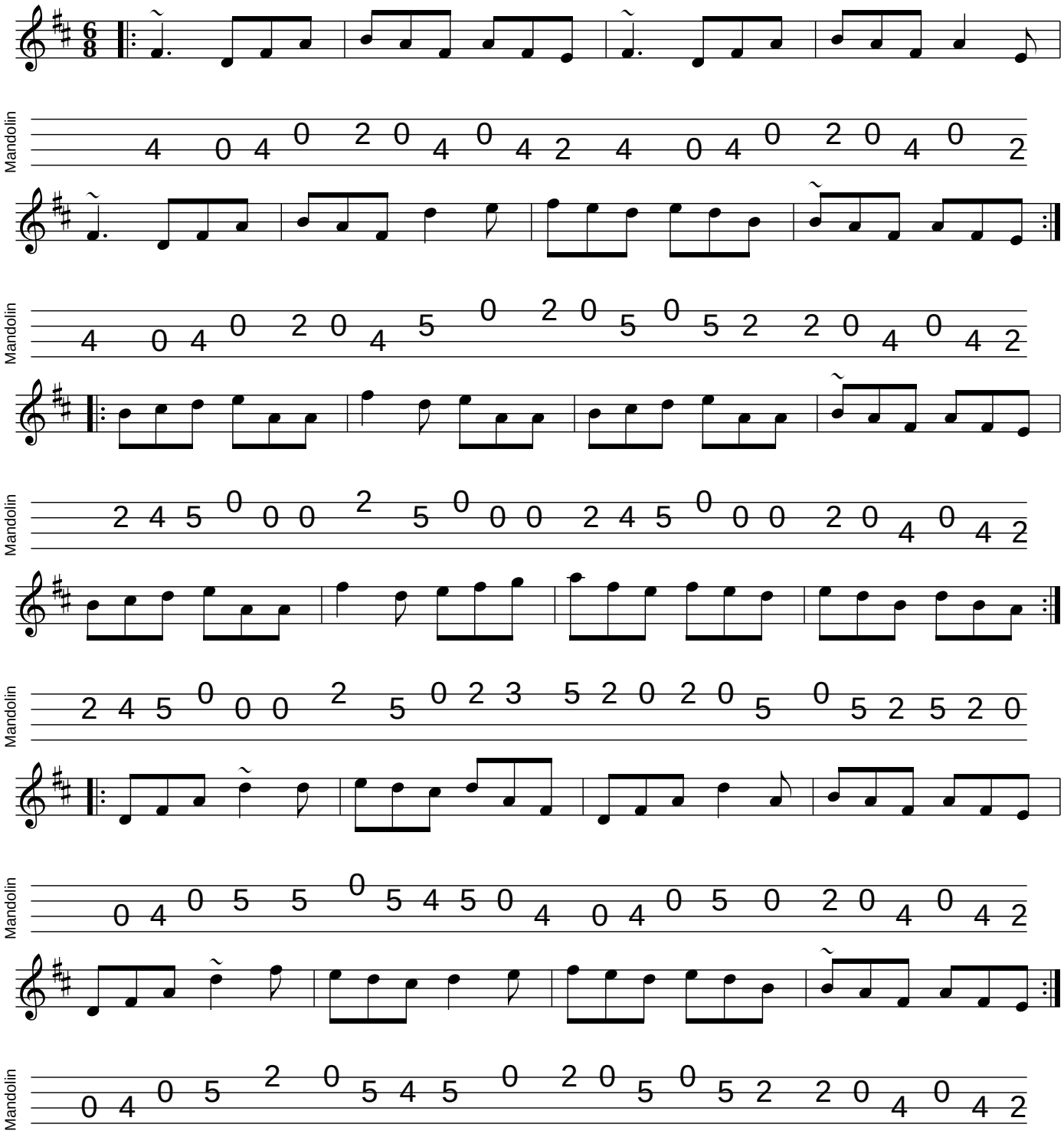
mandolintab.net