Walter Bulwer's
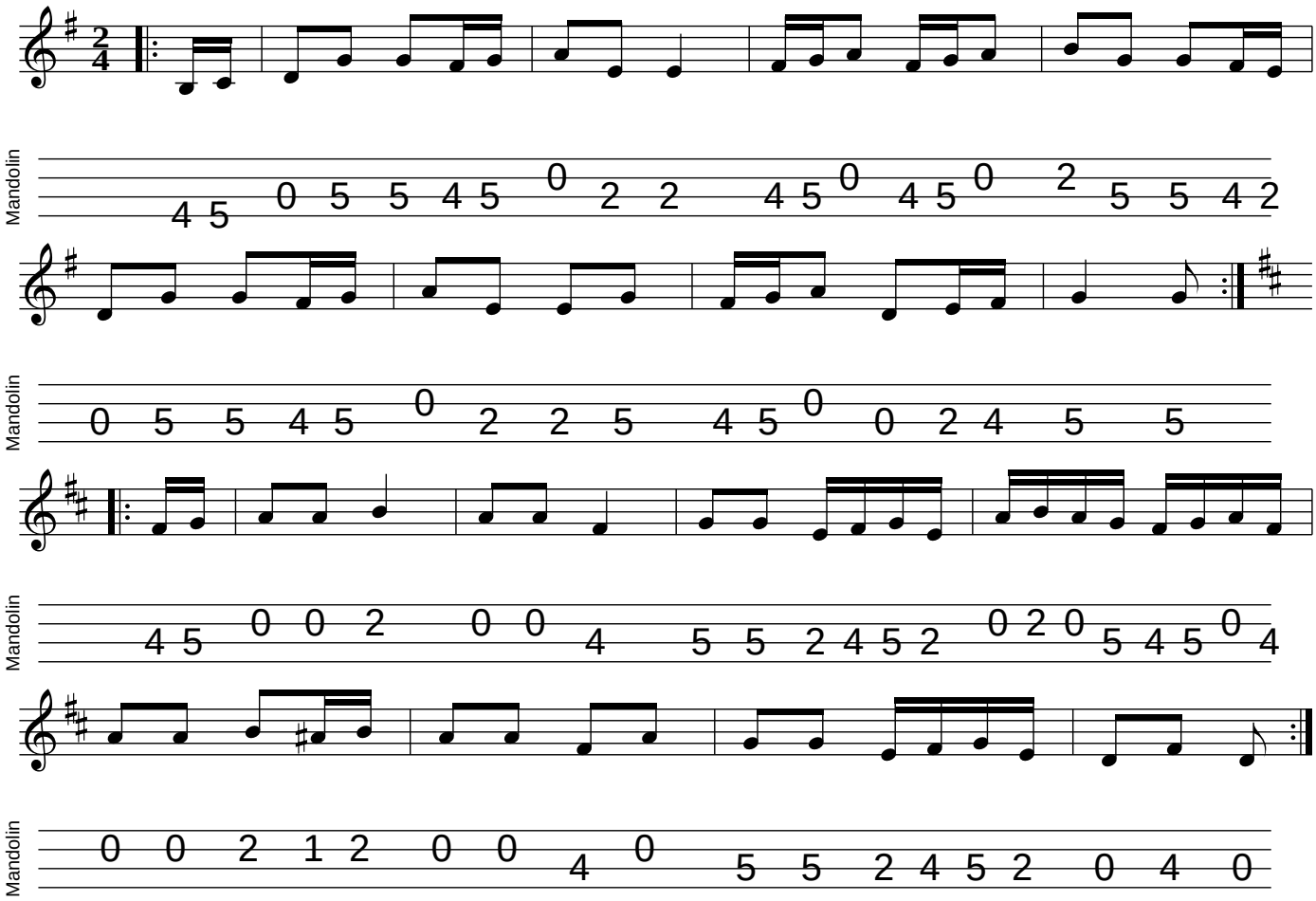
mandolintab.net